

PLAN SHOWING THE PROPOSED GROUND FLOOR CONSTRUCTION OF THE RESIDENTIAL BUILDING IN PLOT NO: 1, SURVEY NO: 234/4, NEDUNKUNDRAM VILLAGE, CHENGALPATTU TALUK, KANCHEEPURAM DISTRICT. WITHIN KATTANKULATHUR PANCHAYAT UNION LIMITS. SCALE 1"=80' (1:100)

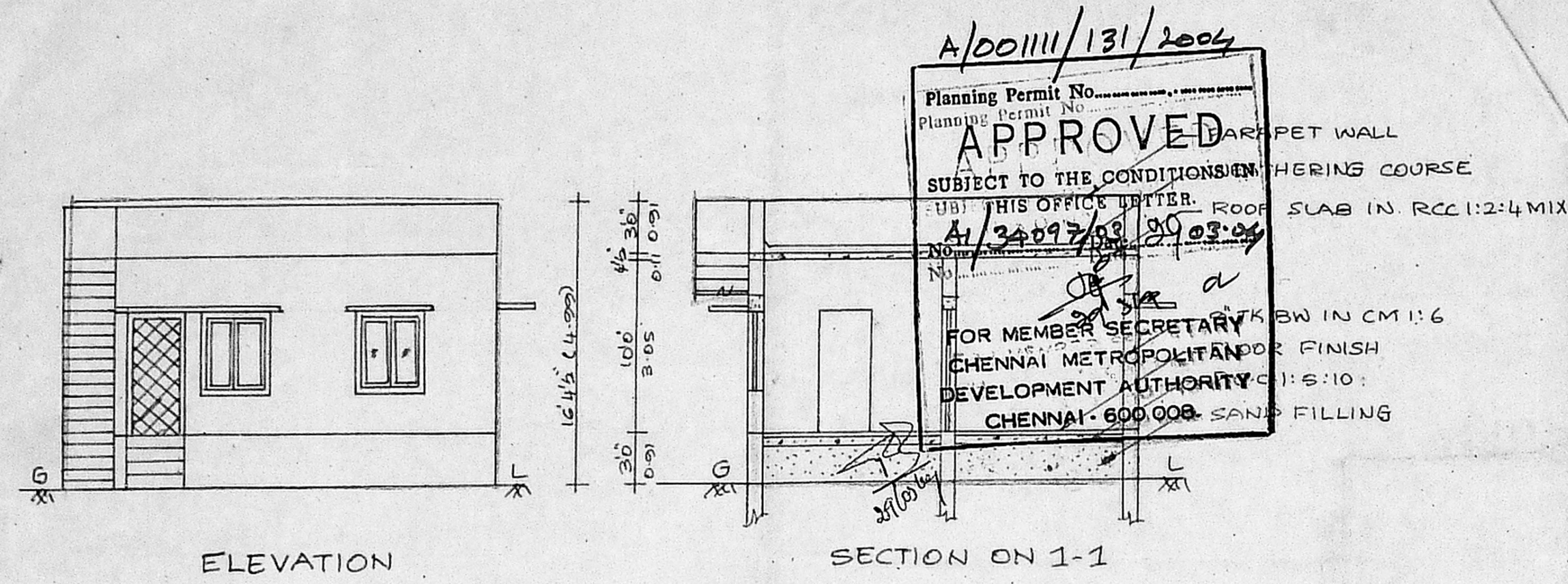

A/001111/131/2004
APPROVED
 SUBJECT TO THE CONDITIONS
 OF THIS OFFICE LETTER.
 A/34097/03/03/04
 FOR MEMBER SECRETARY
 CHENNAI METROPOLITAN
 DEVELOPMENT AUTHORITY
 CHENNAI - 600 008

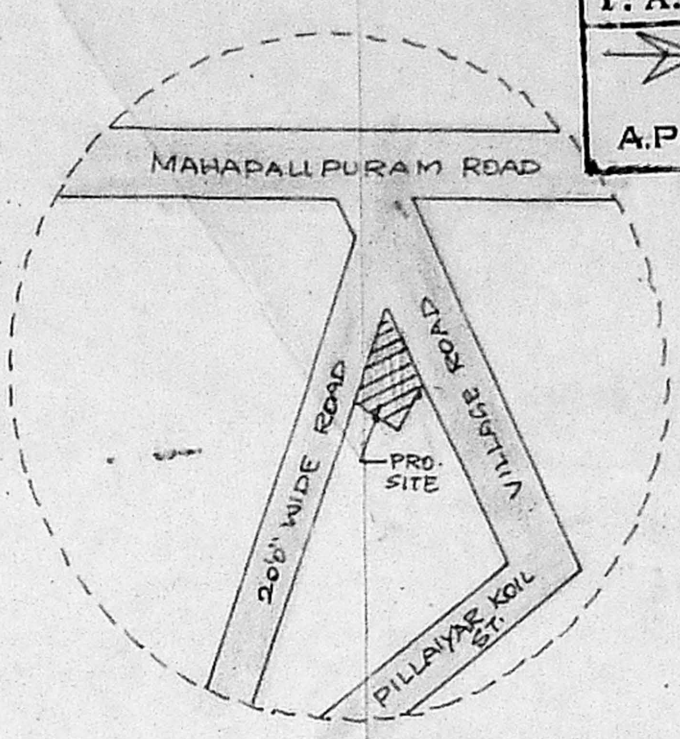
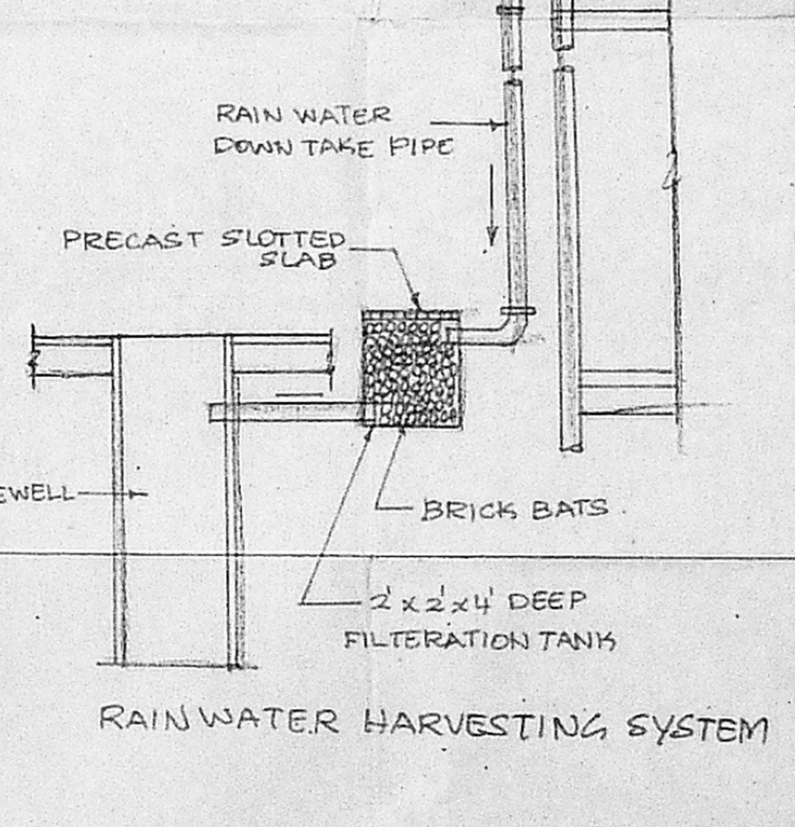
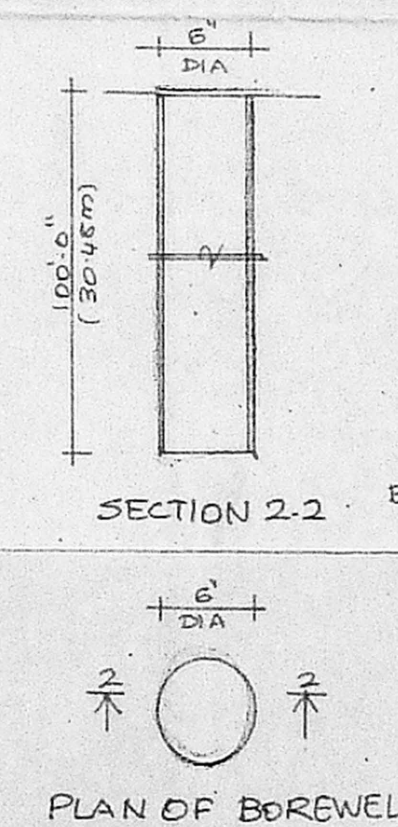
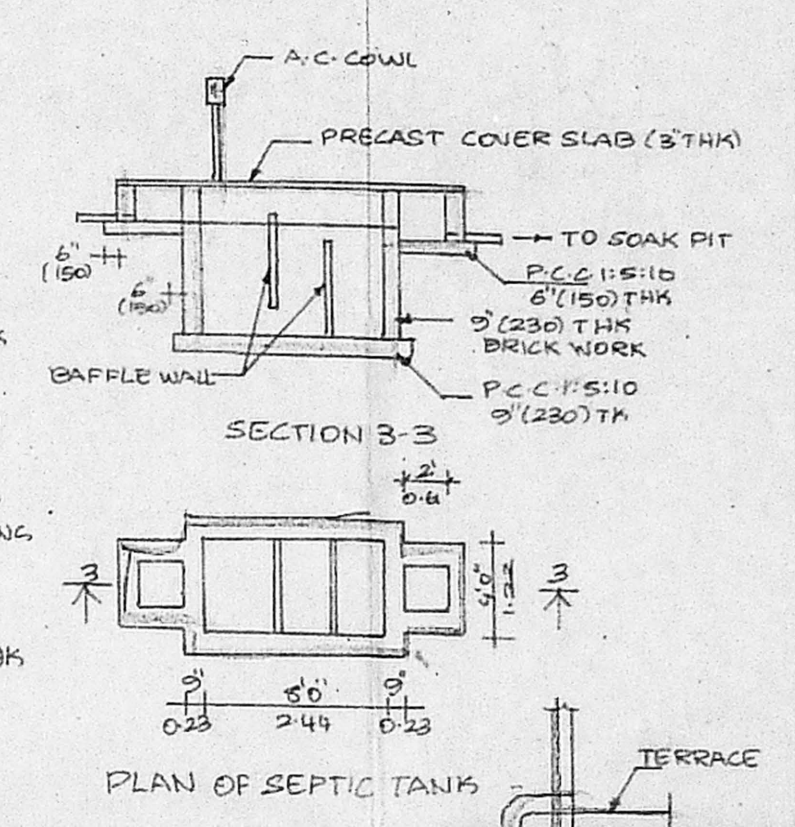
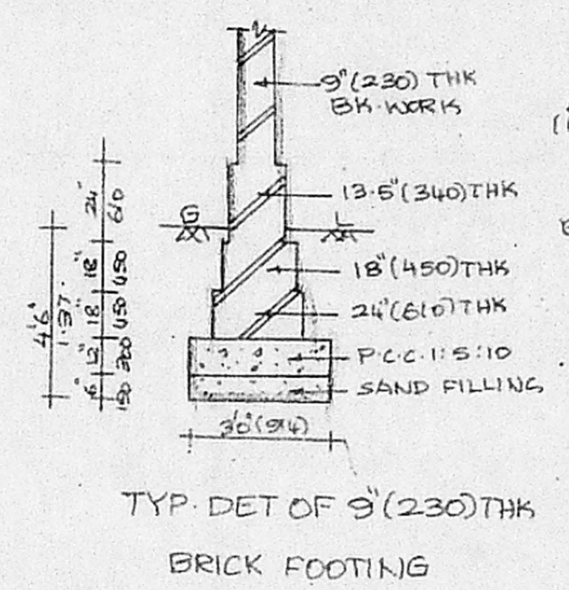
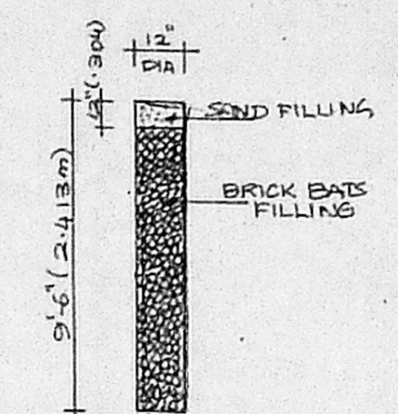
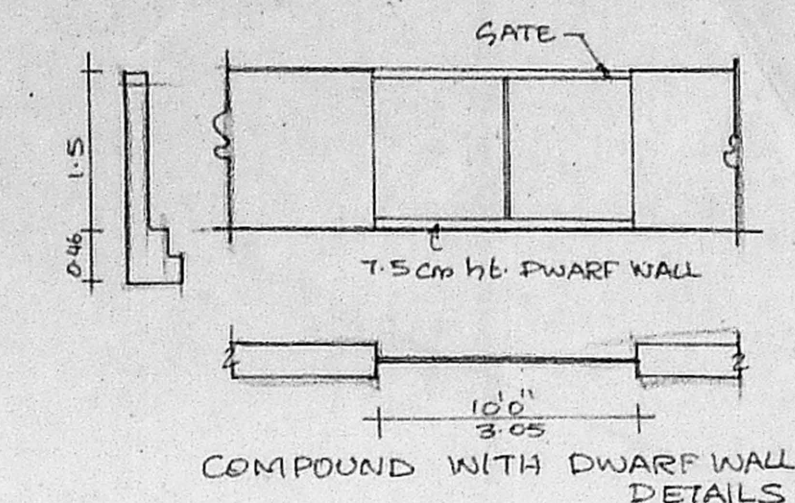
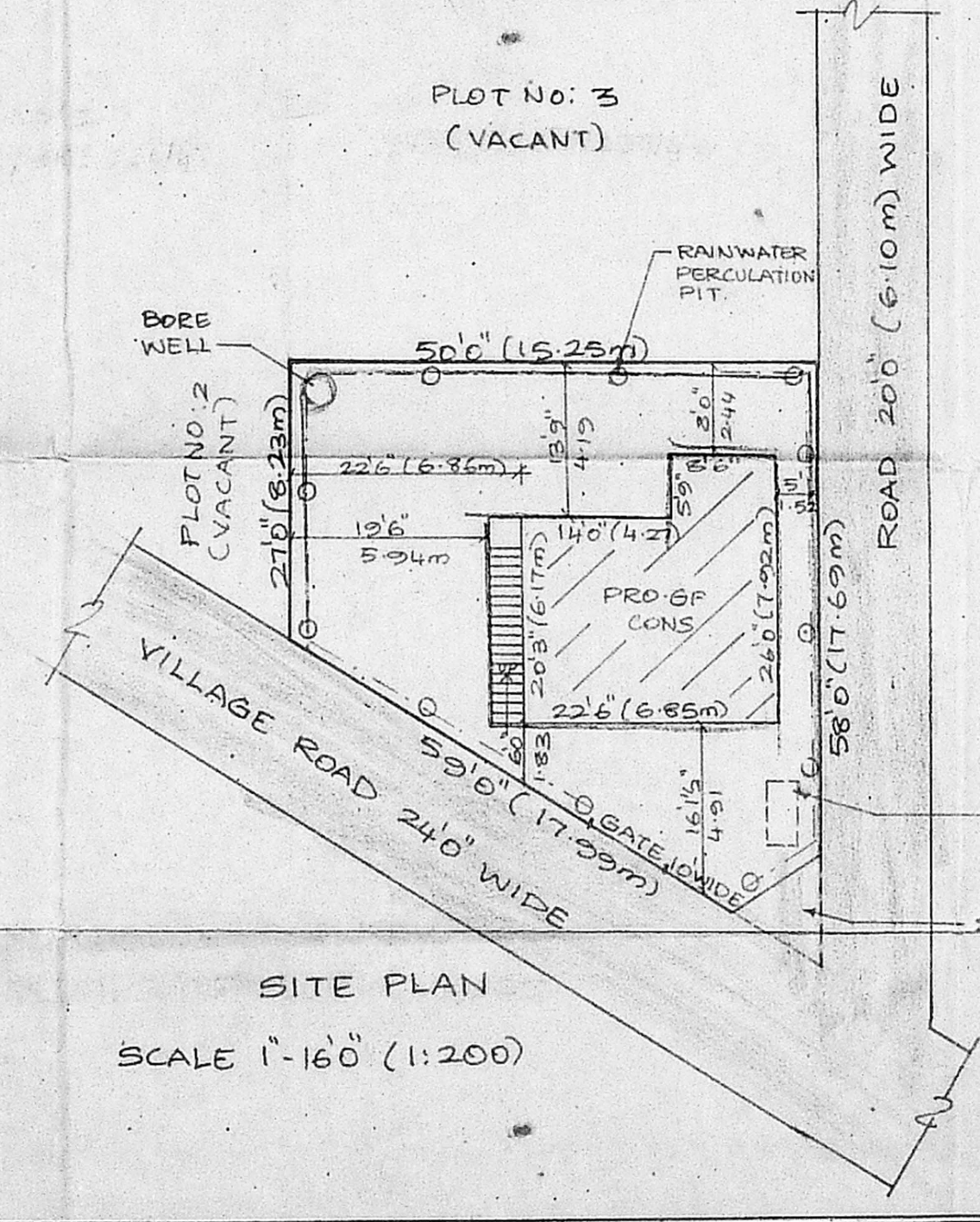
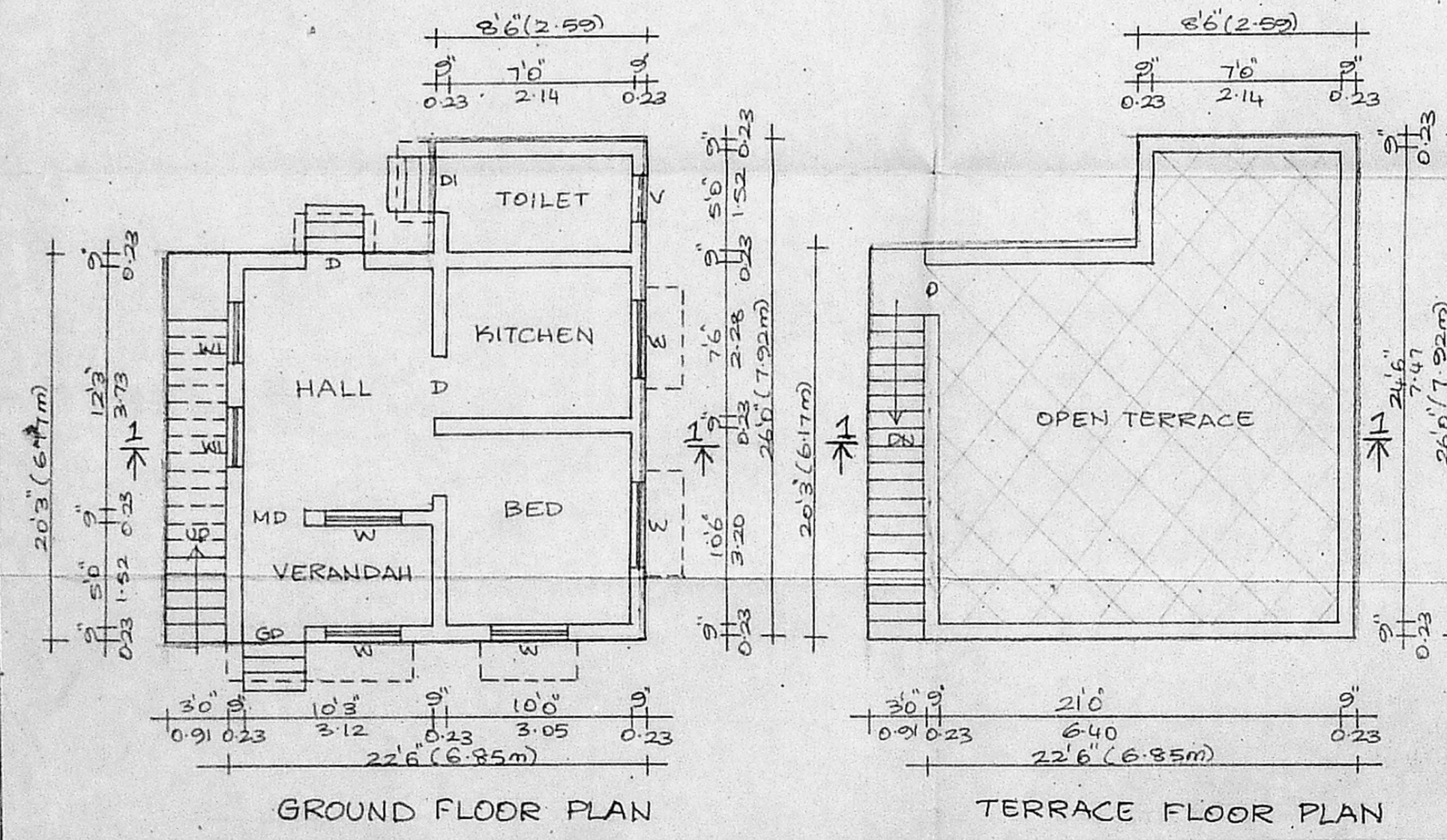

CMDA "A" CHANNEL		
C. No. A/34097/03	DETAILS	
MD - MAIN DOOR	3'3" x 7'0"	
GP - GRILL DOOR	3'3" x 7'0"	
D - DOOR	3'0" x 7'0"	
DI - DOOR S.D.P.	2'6" x 7'0"	
W - WINDOW	4'0" x 4'6"	
WI - WINDOW	3'0" x 4'6"	
V - VENTILATOR	2'0" x 2'0"	

AREA STATEMENT		
	SQFT	SQMT
PLOT EXTENT	22800	212.73
G.F. AREA	504.50	46.88
F.S.I	0.22	
PLOT COVERAGE	22.1%	

COLOUR INDEX	
○	PROPOSED
⊖	BOUNDARY
⊙	ROAD

OWNER: M. LATHA

M. Ramamurthy

M. RAMAMURTHY, B.E., F.I.V.
 Licensed Surveyor - (Class-I), No. 542/98
 CORPORATION OF CHENNAI
 Off: 160/14, (First Floor) Mudichur Road
 West Tambaram, Chennai-600 045.

LICENSED SURVEYOR

VIJAY PLANNERS
 117, MUDICHUR ROAD
 GAJALAX COMPLEX,
 WEST TAMBARAM, Ch-45
 Ph : 2226 2266

JOB NO: 377
 DATE : 27-08-03
 DRAWN : L. MALA